

Q8

What will the results of the Immigrants' Living Conditions and Employment Survey be used for?

### 1. How many immigrants are working in Korea?

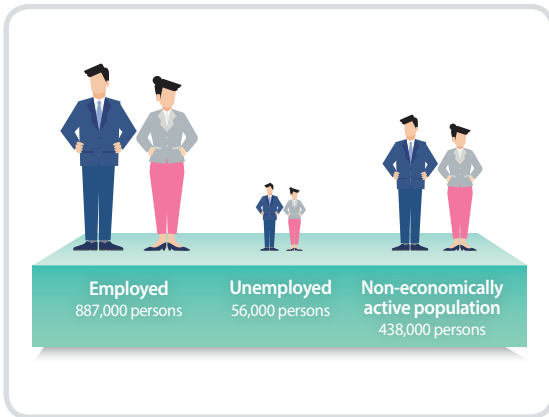

### 2. In what areas are immigrants working?

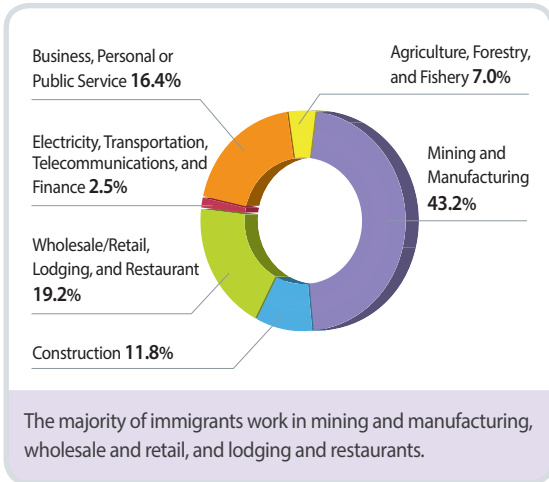

## 2022 Survey on Immigrants' Living Conditions and Labour Force

We ask for your active participation.  
If you have any questions,  
please feel free to contact us.



Contact : ☎ 080-500-0506(toll free)  
E m a i l : ✉ ilcl@korea.kr  
Address : Employment Statistics Division  
Statistics Korea  
Bldg. 3, Government Complex Daejeon  
189, cheongsa-ro, Seo-gu, Daejeon  
Republic of Korea

MEMO

# 2022

## Survey on Immigrants' Living Conditions and Labour Force

### May 24 - June 7, 2022



During the period **from Tuesday May 24 until Tuesday, June 7, 2022**, the staff of Statistics Korea will visit you for 2022 Survey on Immigrants' Living Conditions and Labour Force.  
**Please make sure to participate in the survey.**

※ A staff interviewer of Statistics Korea will be visiting you for the Survey on Immigrants' Living Conditions and Labour Force, who will wear a face mask to prevent the spread of COVID-19.



Q1

## What is the Survey on Immigrants' Living Conditions and Labour Force?

The survey on Immigrants' Living Conditions and Labour Force is jointly conducted by the Ministry of Justice and Statistics Korea to assess the living conditions, employment status and unemployment status of foreigners and naturalized Koreans living in Korea.

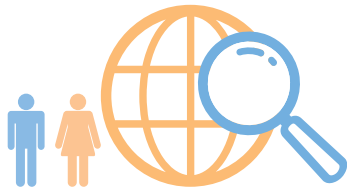

Q2

## How and what does the survey examine?

A staff interviewer of Statistics Korea will visit your home, workplace or school for the survey.

The survey will examine matters related to your education, residence and living environment, etc. during the reference period (May 15 - 21, 2022).

Q3

## Why should I participate in the survey?

Statistics Korea has selected you as one of samples based on a sampling theory to make accurate statistics.

Q4

## Do I have to participate in the survey?

As one of the selected samples, you represent about 2 million immigrants in Korea. If you do not take part in the survey, the results of the survey will become inaccurate and the immigration policy of the government based on this survey may be ineffective. So, we ask for your cooperation in participating in this survey.

Q5

## How can I participate in the survey?

You may participate in the survey through ① a **survey interview** or ② a **self-administered questionnaire**.

- ① Survey interview: answer interviewer's questions during a survey interview
- ② Self-administered questionnaire: fill in the questionnaire on your own which will be collected later by a staff interviewer of Statistics Korea

If you want to self-administer the survey questionnaire, you can get a copy from a staff interviewer of Statistics Korea during his/her visit or by calling the contact number on a Statistical Survey Collection Notice for absentee visits.

Q6

## Could there be any disadvantages as a result of my responses?

Your response is solely used for statistical purposes under Article 33 (Protection of Secrets) and Article 34 (Duty of Statistics staff, etc.) of the Statistical Act. Thus, there will be no disadvantage for you from your response.

Please note, even if your status of residence, address, and employment do not match previously recorded information, your response will only be used for statistical purposes and not for any other purpose.

Q7

## What is Statistics Korea?

Statistics Korea is a central government agency that compiles key statistics such as population, prices, and employment status needed for the government of the Republic of Korea to make its policies.

